

GENERAL NOTES

- * Doors and windows shall meet the requirements of Ontario Building Code 9.6.6 and Ontario Building Code 9.7.6.1 respectively relating to Resistance to Forced Entry.
- * All guards to comply with Ontario Building Code 9.3.5.8.
- * Roof ventilation to be at least 1/300th of insulated ceiling area — see Ontario Building Code 9.25.5.5.
- * Attic space to be 500 x 700 min. (20' x 28') and be insulated and weather stripped — see Ontario Building Code 9.25.5.5.
- * Windows shall conform to the requirements for window ratings A1, B1 and C1 in CAN/CSA-A440-M "windows".
- * Spans of framing members have been assessed on the basis of the "Spruce-Pine-Fir" designation. Lesser spans may apply with other Grading designations.
- * Interior and Exterior Handrails and Guards shall comply with Section 9.8 of the O.B.C.

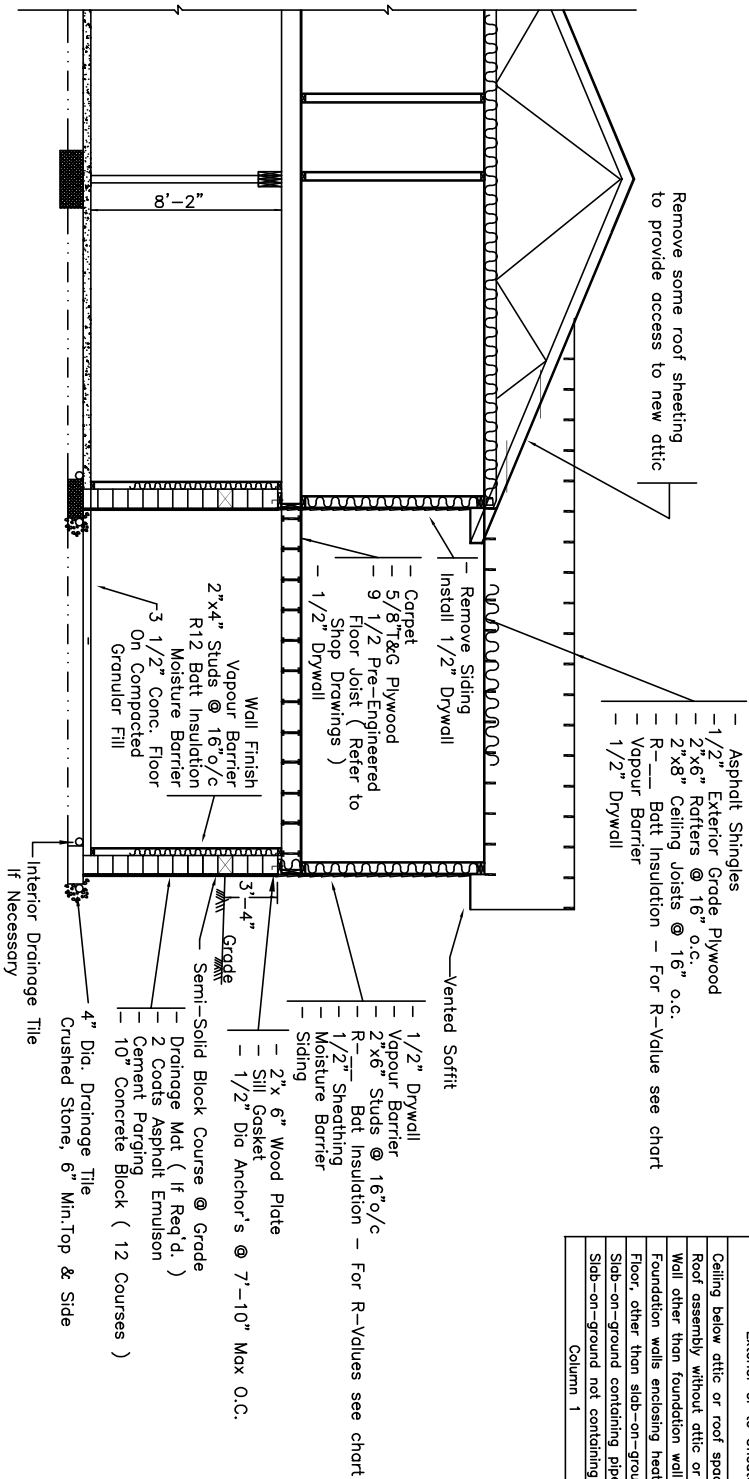

Minimum Thermal Resistance of Insulation to be Installed
Based on Degree Day Zones.

Building Element Exposed to the Exterior or to Unheated Space	Zone 2 5000 or more 7.00 (R40)	Zone 2 or more (R40)	Electric Space Heating 8.80 (R50)
Ceiling below attic or roof space	4.93 (R28)	4.93 (R28)	4.93 (R28)
Roof assembly without attic or roof space	4.22 (R24)	5.10 (R29)	5.10 (R29)
Wall other than foundation wall	2.11 (R12)	3.34 (R19)	3.34 (R19)
Foundation walls enclosing heated space	4.40 (R25)	4.40 (R25)	4.40 (R25)
Floor, other than slab-on-ground	1.76 (R10)	1.76 (R10)	1.76 (R10)
Slab-on-ground containing pipes or heating ducts	1.41 (R8)	1.41 (R8)	1.76 (R10)
Slab-on-ground not containing pipes or heating ducts	1.41 (R8)	1.41 (R8)	1.76 (R10)
Column 1	2	2	3

SECTION VIEW

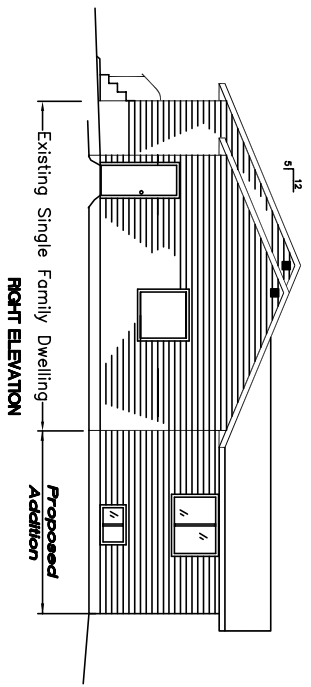

RIGHT ELEVATION

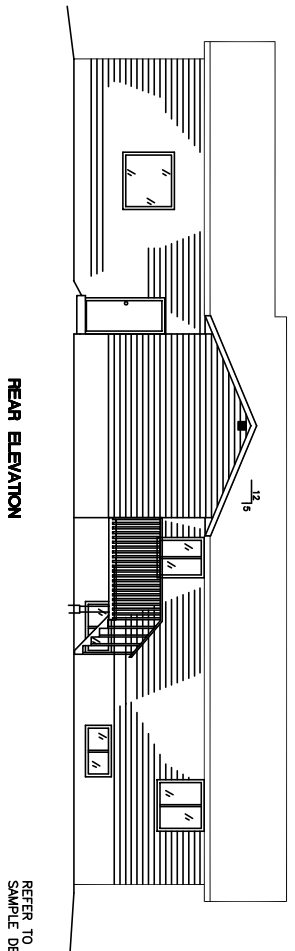

REAR ELEVATION

REFER TO DECK
SAMPLE DETAILS

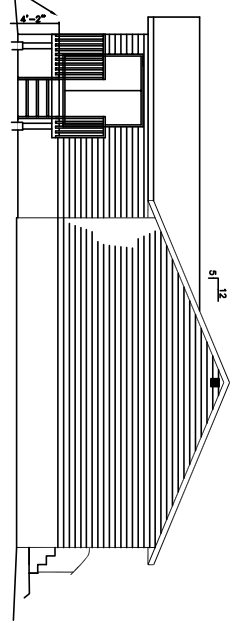

LEFT ELEVATION

**SAMPLE ADDITION
SINGLE FAMILY DWELLING**
This sample is intended to assist the Applicant
in preparing the application.
SHEET NO. 3 OF 4

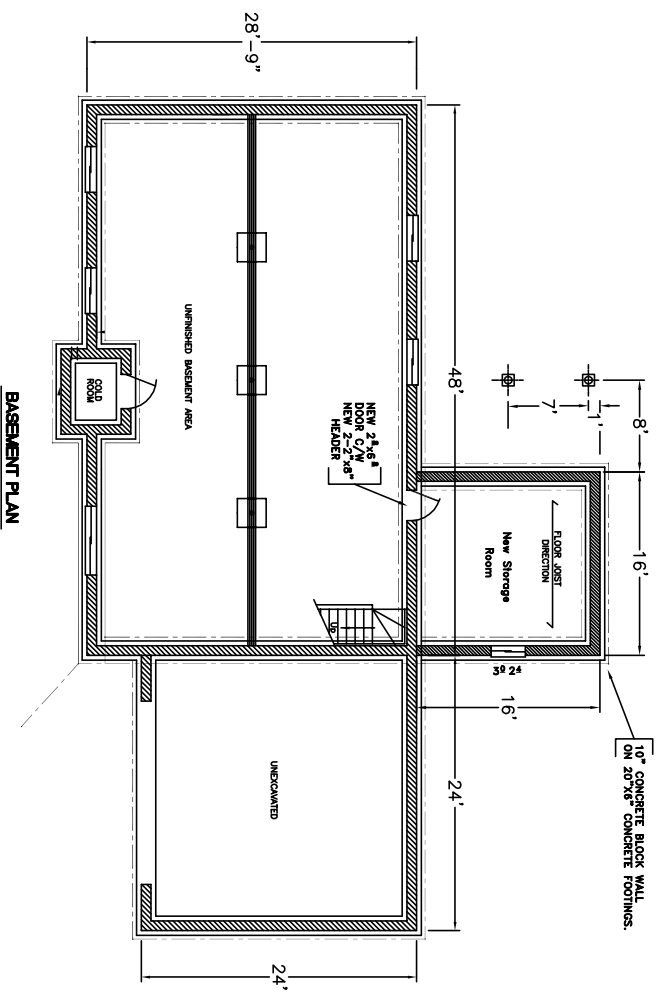
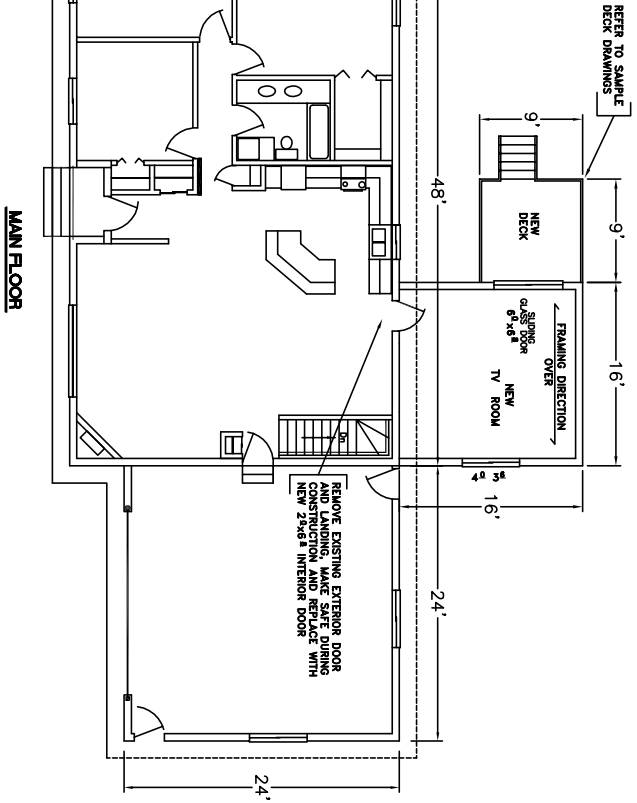

SAMPLE ADDITION
 SINGLE FAMILY DWELLING
 This sample is intended to assist the Applicant
 in preparing the application.
 SHEET NO. 2 OF 4

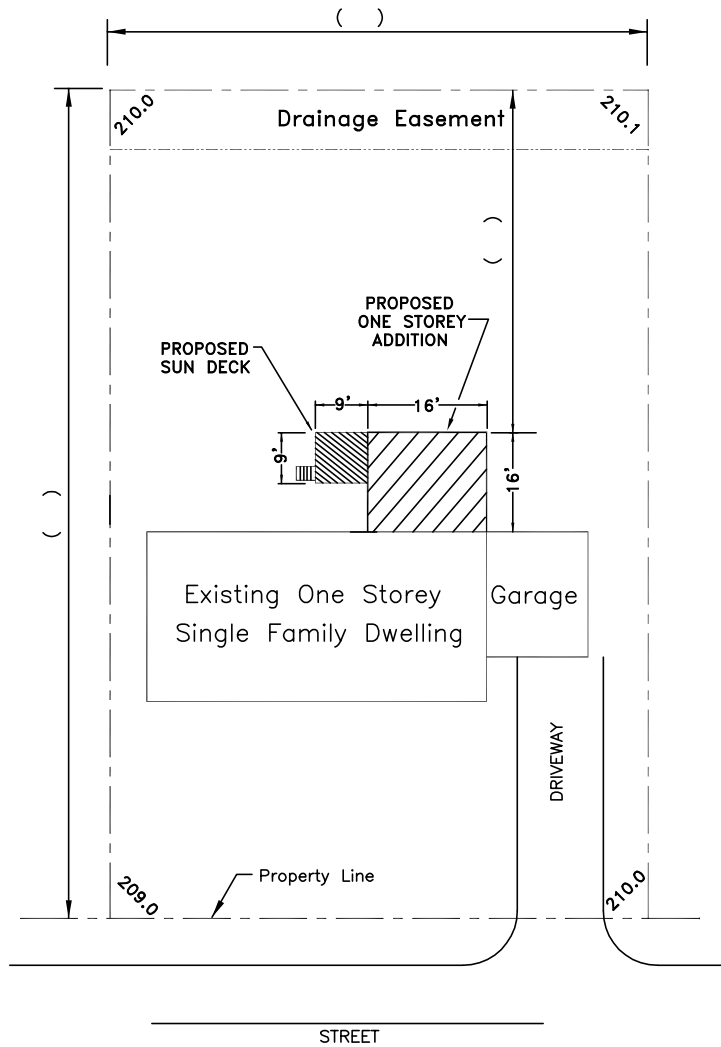

SITE PLAN

LOT AND PLAN NO.

NOTE:

IT IS THE RESPONSIBILITY OF THE APPLICANT TO OBTAIN A SURVEY FROM AN ONTARIO LAND SURVEYOR SHOWING ALL LOT GRADING, CORNER LOT ELEVATIONS, AND CORNER ELEVATIONS OF THE PROPOSED CONSTRUCTION.

GRADES

209.0 Denotes Existing Grade

ELEVATIONS

- Existing Grades at Lot Lines Not to be Altered or Changes Made to Existing Stormwater Drainage That Will Affect Adjacent Properties.